

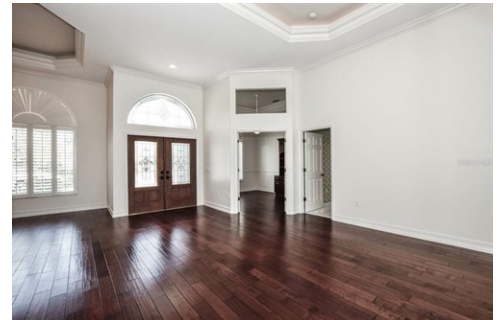

\$ 649,900



548 Westmount Ln, Venice, FL 34293

- » Beds: 3 | Baths: 3 Full
- » MLS #: N6138065
- » Single Family | 2,685 ft² | Lot: 10,454 ft²
- » More Info: 548WestmountLn.IsForSale.com



Cindy Dillander

941.716.3203

cindydillander@michaelsaunders.com

<http://cindydillander.michaelsaunders.com>

Michael Saunders & Company
LICENSED REAL ESTATE BROKER

Sales Office

490 Rockley Blvd

Venice, FL 34293

(941) 493-2500

Remarks

Under contract-accepting backup offers. This custom Country Club Home is located in the gated Governors Green neighborhood at The Plantation Golf & Country Club on the 11th hole of the Panther golf course. This home is located across the street from a preserve area which gives you a sense of nature at your front door. As soon as you arrive, you will see the care and attention this home has been given over the years. When you arrive at the home there is a circular paver driveway with mature landscaping. As you enter the foyer you are welcomed with soaring ceilings and a view looking out the sliding glass doors across the lanai, pool to the golf course. The floor plan offers a living room, family room, formal dining room, den, wonderful kitchen overlooking the lanai with great pantry space and custom island, primary bedroom suite as well as on the other side of the house are two guest bedrooms and a bathroom and there is a full bathroom with a shower on the lanai. The entire interior of the home has just been painted, and the primary bedroom carpet has been replaced. There is a beautiful wood floor throughout the living area and the guest bedrooms have laminate floors. There is an awning shade on the lanai and ample covered lanai area to enjoy the sparkling pool and spa and the

